Die Unternehmensstruktur

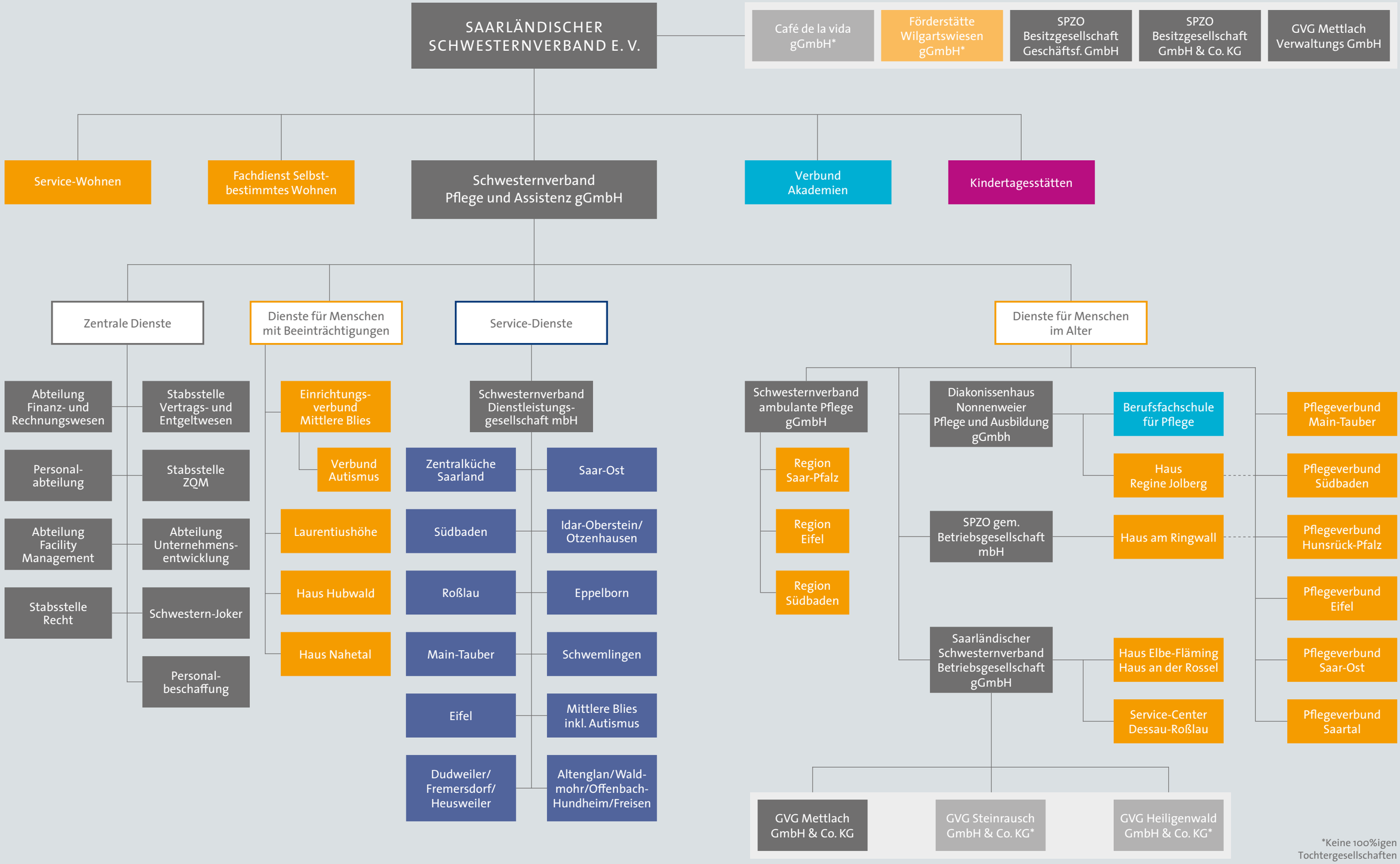

*Keine 100%igen Tochtergesellschaften